



# Doney Park, Timberline, Fernwood Area Plan 4/9/2020 Meeting

## Coconino County Community Development Department Environmental Quality Division

### Onsite Wastewater Systems

- Site Investigations
- Conventional Septic Tank Systems
- Alternative Systems

<https://www.coconino.az.gov/1156/Environmental-Quality>



# Doney Park, Timberline, Fernwood Area Plan 4/9/2020 Meeting

We have prepared a brochure “Onsite Wastewater System Process” which can be found on the EQ web page:

<https://www.coconino.az.gov/DocumentCenter/View/33223/Onsite-Wastewater-Process-Overview-2020>

# Doney Park, Timberline, Fernwood Area Plan 4/9/2020 Meeting

## Process Flow Chart

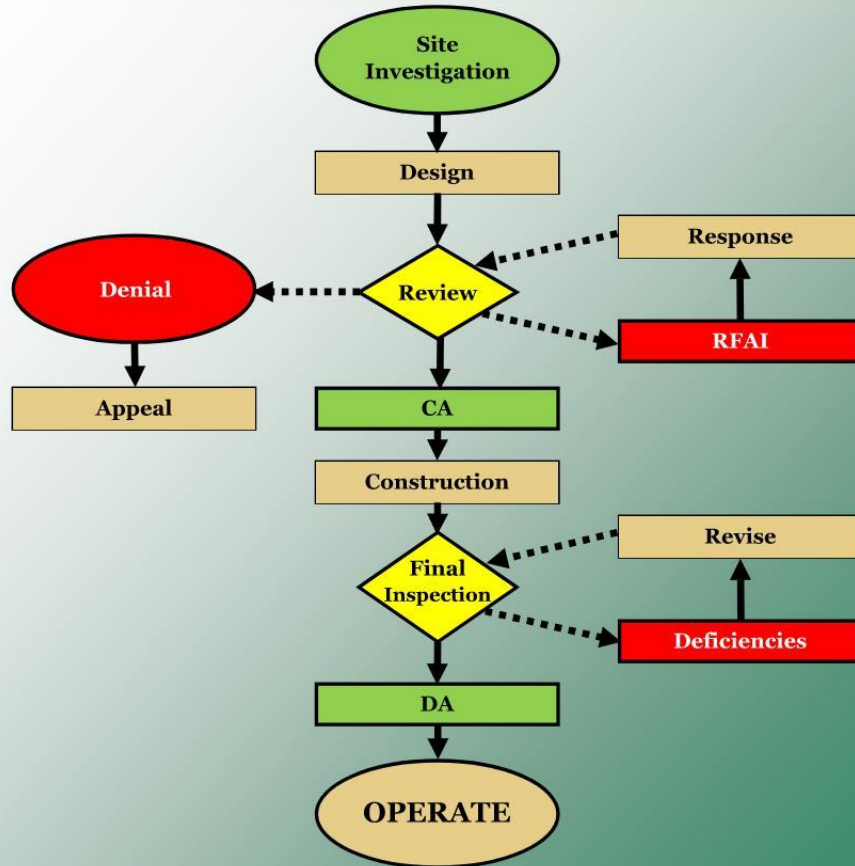



# Doney Park, Timberline, Fernwood Area Plan 4/9/2020 Meeting

The Planning area is generally suitable for conventional septic tank leach fields.

- Soils are deep and permeable.
- Too permeable but the aquifer is deep.
- Area adequate at 1 acre per residence with water service.
- Pollution load acceptable at 1 residence per gross acre.



# Doney Park, Timberline, Fernwood Area Plan 4/9/2020 Meeting

The Planning area does have some issues with onsite wastewater:

- Commercial and multifamily properties are small and the owners expect to maximize development.
- Zoning codes tend to allow a denser development than is possible with onsite wastewater.
- In 2001, effluent disposal under parking lots was prohibited.
- Flows above 3,000 gpd require the analysis of pollutant loading and advanced treatment.



# Questions?

## Contact Information

**David M. Monihan Jr., PE, RLS**  
Environmental Engineering Supervisor

Coconino County Community Development  
2500 North Fort Valley Road  
Flagstaff, AZ 86001  
(928) 679-8772  
[dmonihan@coconino.az.gov](mailto:dmonihan@coconino.az.gov)

<https://www.coconino.az.gov/1156/Environmental-Quality>