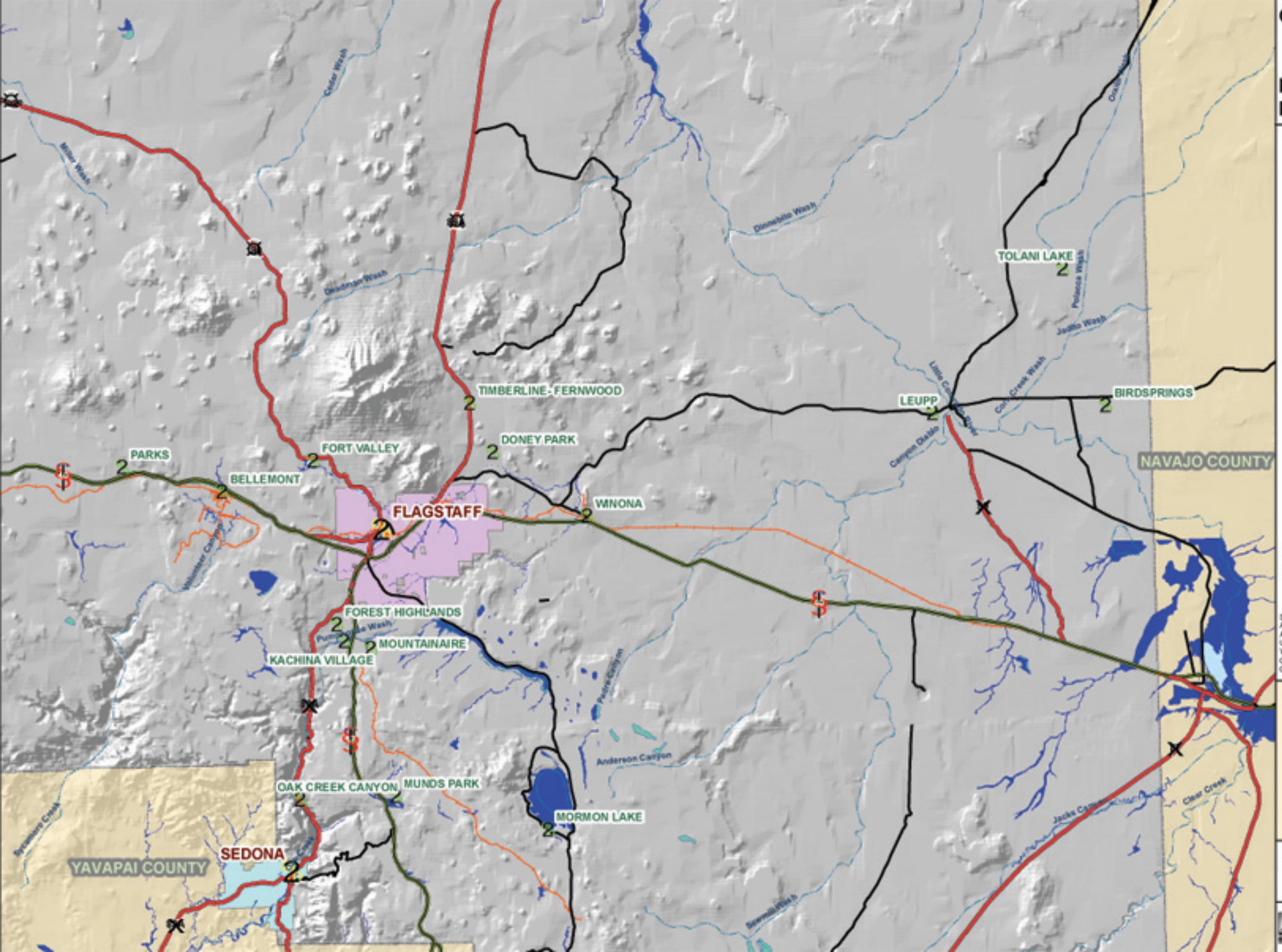

COCONINO COUNTY

MULTI-HAZARD MITIGATION PLAN

Legend

- Interstates
- US,State,County Hwys
- Major Arterials
- Railroad
- Major Watercourses
- Lakes

Community

- Unincorporated
- Incorporated

Flooding Hazard

- High
- Medium

0 3 6 12
Miles

Sources:
Arizona Land Resource Information System, August 2003
Arizona Department of Emergency Management, 2003
URS, October 2003
Visual Risk, 2003
Coconino County GIS, 2004
City of Flagstaff GIS, 2004

Key Plan

Figure 4-1; Sheet 6 of 7
Flood Hazard Map
for Coconino County

JE FULLER
HYDROLOGY & GEOMORPHOLOGY, INC.