Flowchart
for Divorce, Legal Separation, and Custody Cases

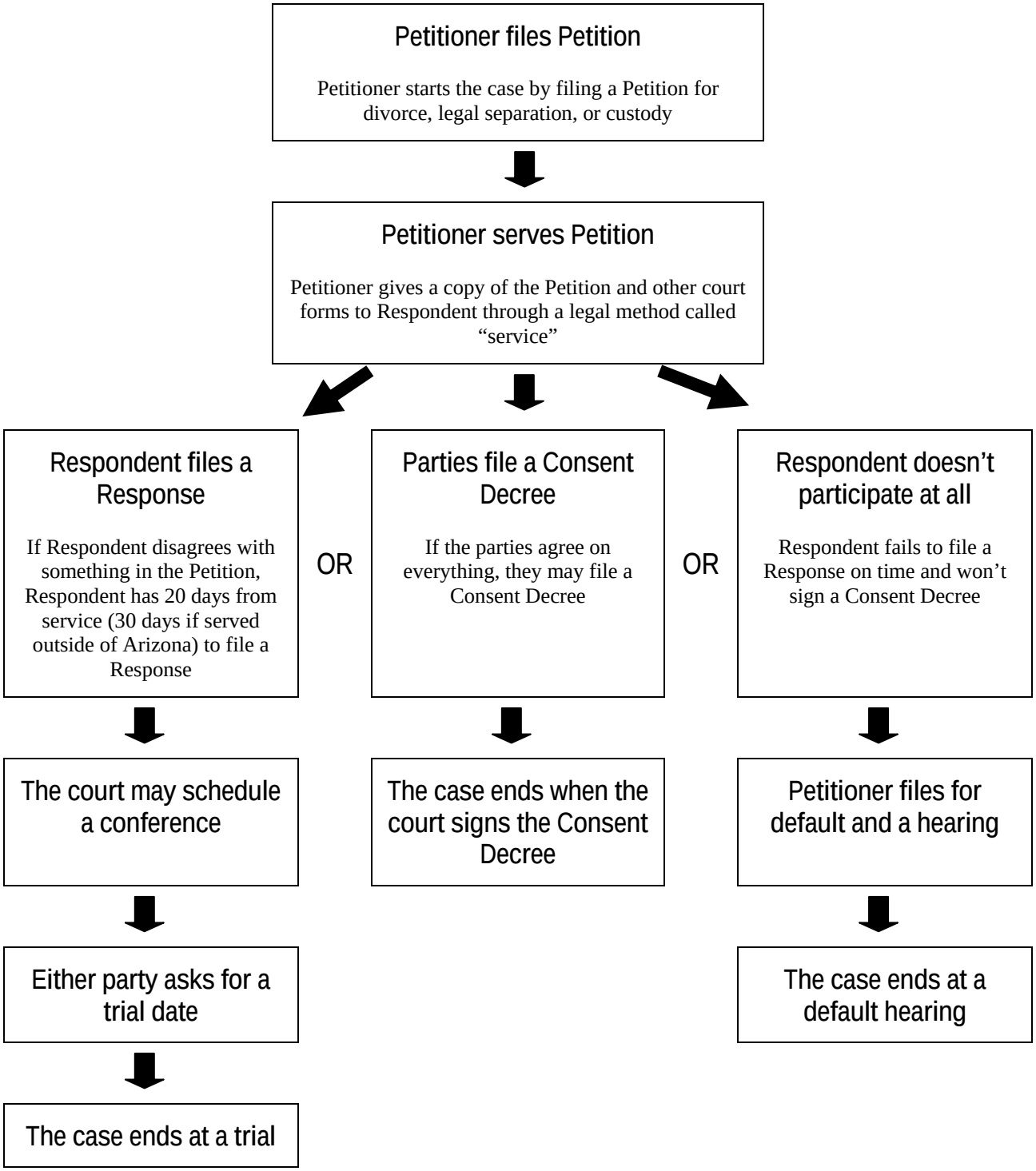

How Long Does It Take? Divorce or legal separation: at least 60 days. Custody: at least 30 days.

Where Can I Find Forms? The Law Library has forms for all of these steps.
928-679-7540, 877-806-3187, www.coconino.az.gov/forms