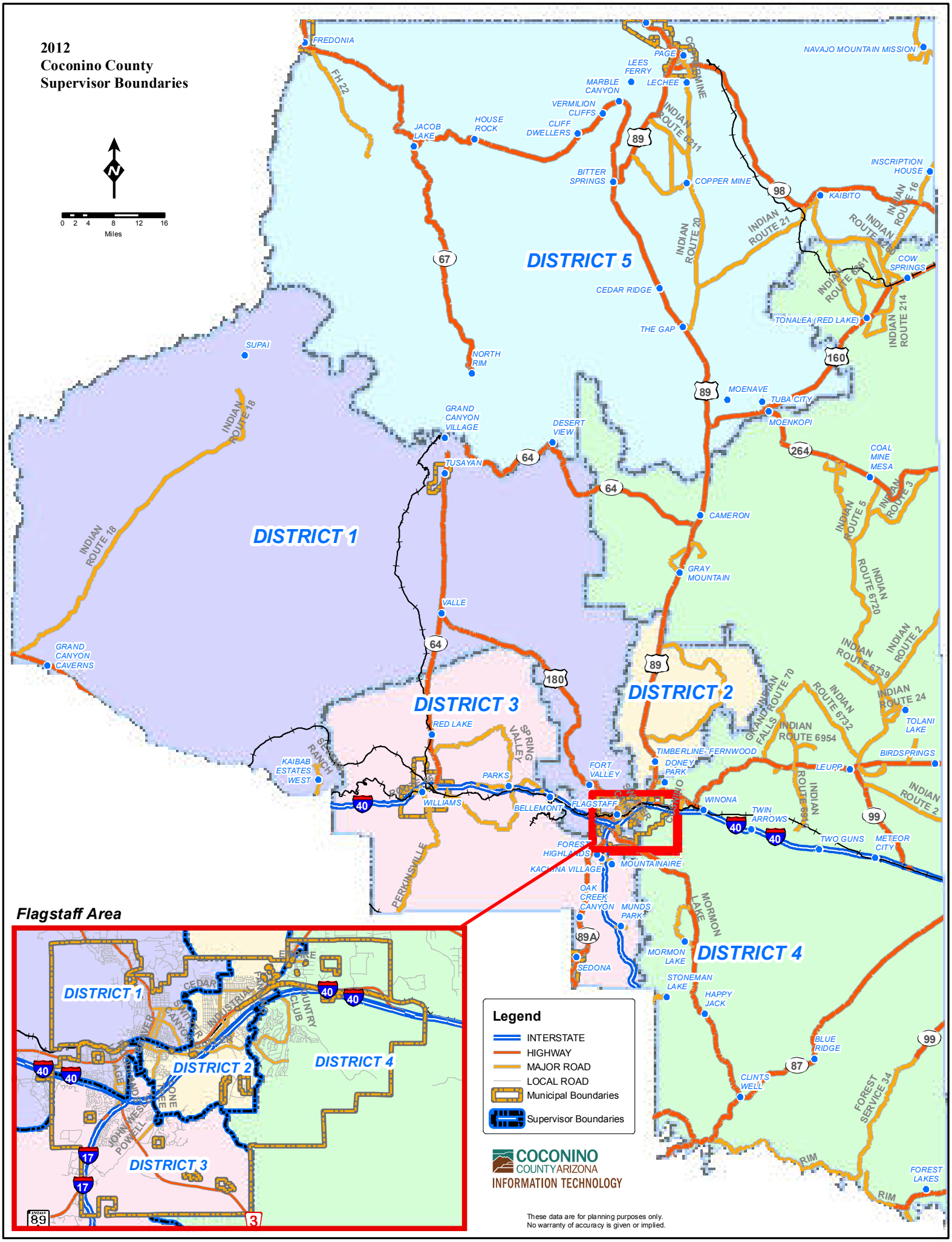2012
Coconino County
Supervisor Boundaries