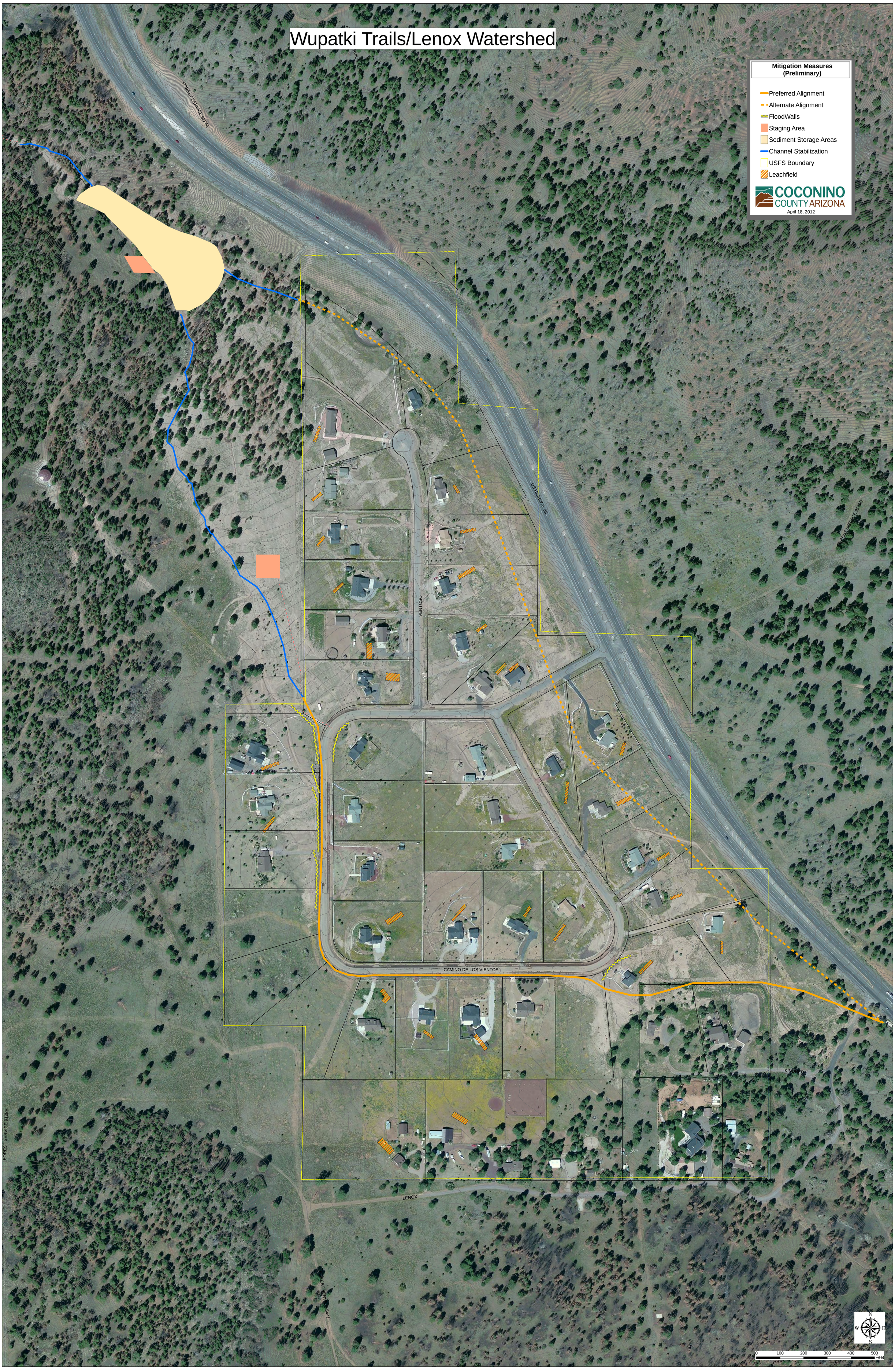# Wupatki Trails/Lenox Watershed