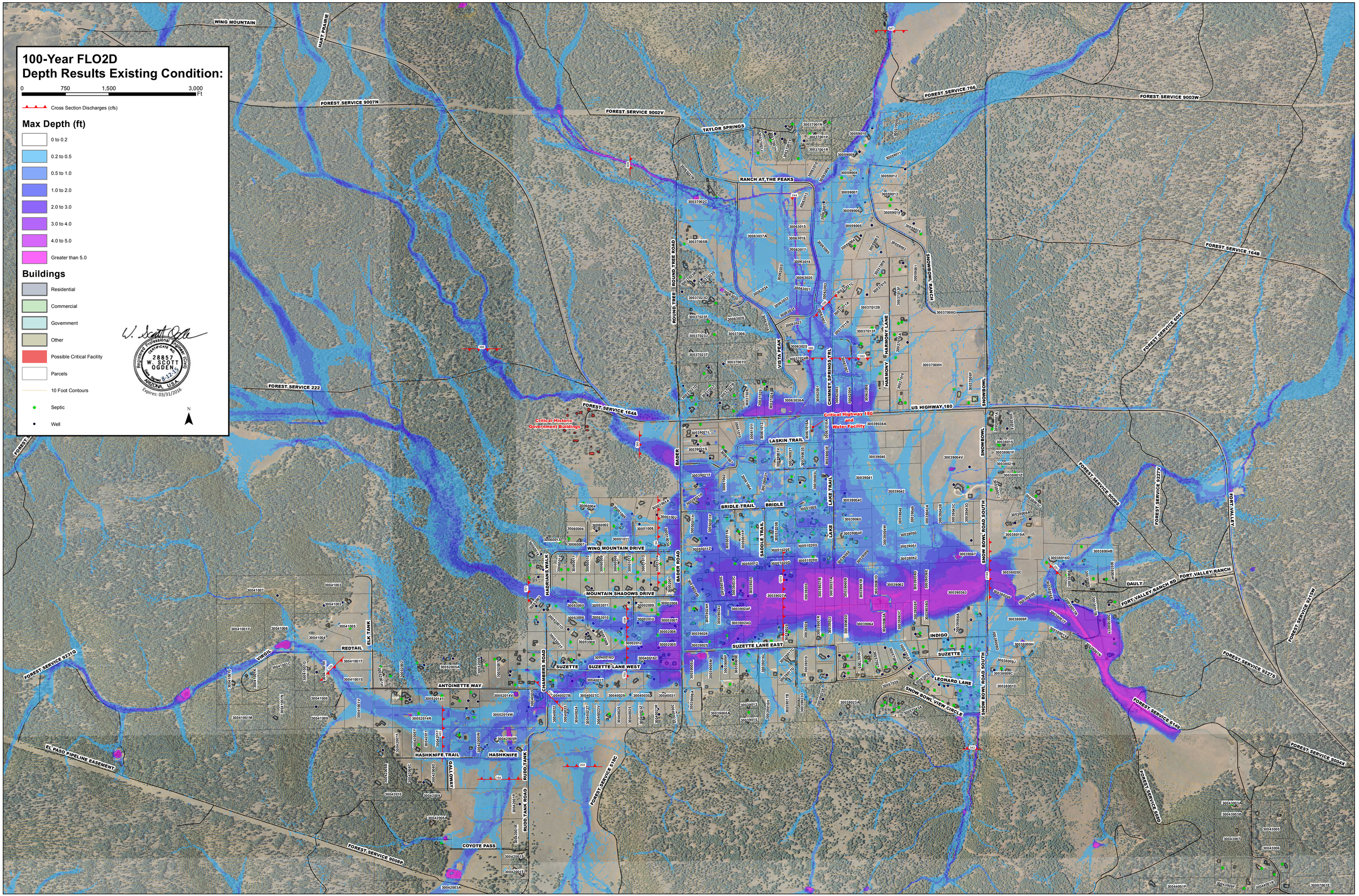
100-Year FLO2D
Depth Results Existing Condition:
0
750
1,500
3,000
Ft
Cross Section Discharges (cfs)
Max Depth (ft)
0 to 0.2
0.2 to 0.5
0.5 to 1.0
1.0 to 2.0
2.0 to 3.0
3.0 to 4.0
4.0 to 5.0
Greater than 5.0
Buildings
Residential
Commercial
Government
Other
Possible Critical Facility
Parcels
10 Foot Contours
Septic
Well
N
Registered Professional Engineer (Civil)
CERTIFICATE NO.
28857
W. SCOTT
OGDEN
Date Signed 8-12-15
ARIZONA, U.S.A.
Expires: 03/31/2016
WING MOUNTAIN
HART PRAIRIE
FOREST SERVICE 9007N
FOREST SERVICE 9002V
FOREST SERVICE 766
FOREST SERVICE 9003W
TAYLOR SPRINGS
RANCH AT THE PEAKS
ROUND TREE ROAD
VISTA PEAK
CHIMNEY SPRINGS TRL
HARMONY LANE
HARMONY
SNOWBOWL RANCH
SNOWBOWL
US HIGHWAY 180
Critical Highway 180 and Water Facility
Critical Historic Government Buildings
FOREST SERVICE 164A
FOREST SERVICE 164B
FOREST SERVICE 6051
FOREST SERVICE 222
LASKIN TRAIL
RADER
BRIDLE TRAIL
BRIDLE
LAKE TRAIL
LAKE
SADDLE TRAIL
WING MOUNTAIN DRIVE
MOUNTAIN SHADOWS DRIVE
HADRIANS WALK
BAUER ROAD
SNOW BOWL ROAD SOUTH
FOREST SERVICE 9227V
FORT VALLEY
FOREST SERVICE 9227W
FOREST SERVICE 9215W
DAULT
FORT VALLEY RANCH RD
FORT VALLEY RANCH
FOREST SERVICE 9231G
VIRGIL
REDTAIL
ELK TANK
SUZETTE
SUZETTE LANE EAST
SUZETTE LANE WEST
INDIGO
LEONARD LANE
SNOW BOWL VIEW CIRCLE
CHAMBERS ROAD
ANTOINETTE WAY
HASHKNIFE TRAIL
HASHKNIFE
GALLOWAY
RUDD TANK
RUDD TANK ROAD
COYOTE PASS
EL PASO PIPELINE EASEMENT
FOREST SERVICE 516C
FOREST SERVICE 9008P
FOREST SERVICE 6149
FOREST SERVICE 8004X
FOREST SERVICE 6850