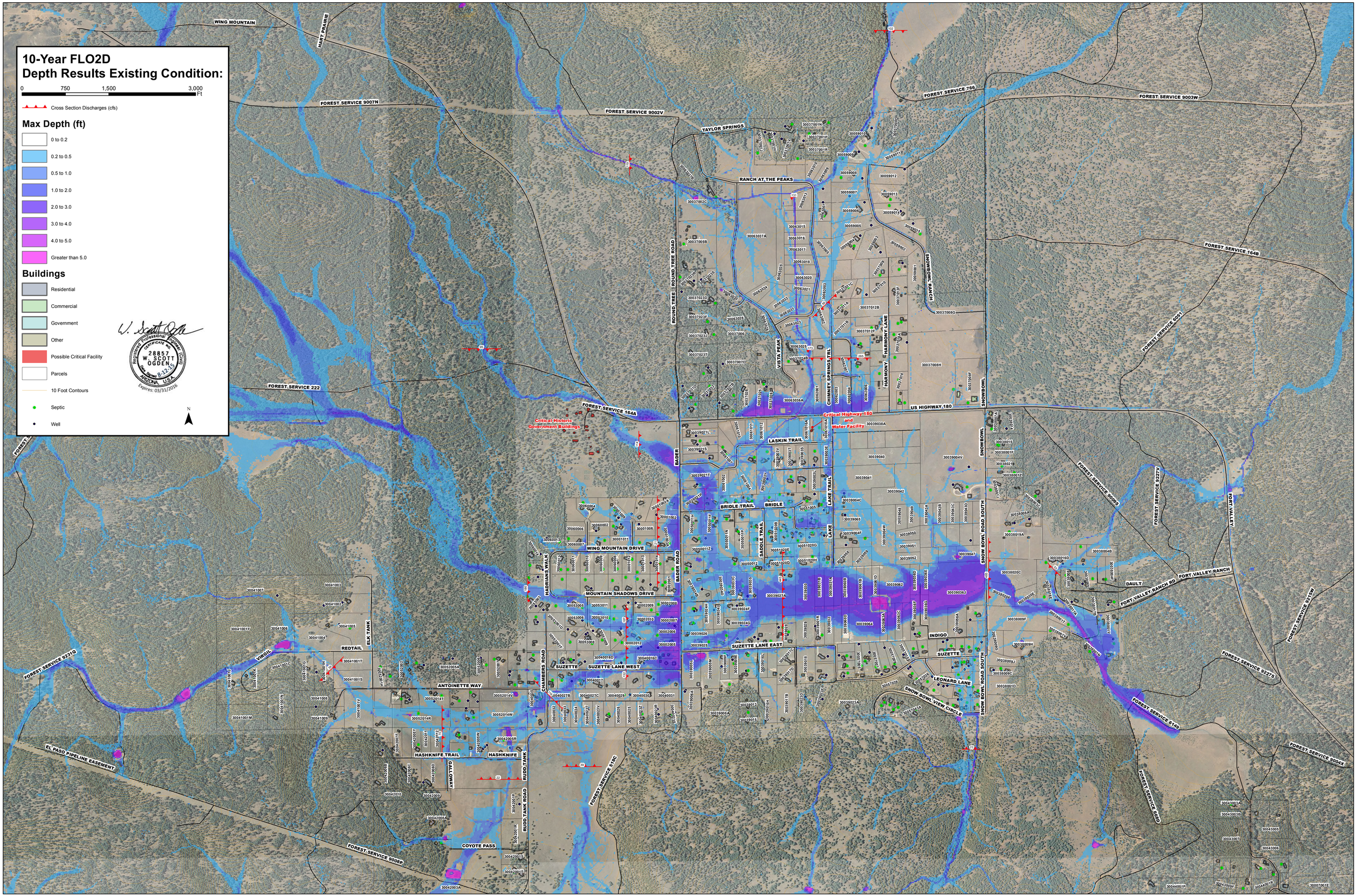
10-Year FLO2D
Depth Results Existing Condition:
0
750
1,500
3,000
Ft
Cross Section Discharges (cfs)
Max Depth (ft)
0 to 0.2
0.2 to 0.5
0.5 to 1.0
1.0 to 2.0
2.0 to 3.0
3.0 to 4.0
4.0 to 5.0
Greater than 5.0
Buildings
Residential
Commercial
Government
Other
Possible Critical Facility
Parcels
10 Foot Contours
Septic
Well
N
Registered Professional Engineer (Civil)
CERTIFICATE NO.
28857
W. SCOTT
OGDEN
8-12-15
ARIZONA, U.S.A.
Expires: 03/31/2016
Critical Historic Government Buildings
Critical Highway 180 and Water Facility
WING MOUNTAIN
HART PRAIRIE
FOREST SERVICE 9007N
FOREST SERVICE 9002V
FOREST SERVICE 766
FOREST SERVICE 9003W
TAYLOR SPRINGS
RANCH AT THE PEAKS
ROUND TREE ROAD
SNOWBOWL RANCH
FOREST SERVICE 164B
FOREST SERVICE 6051
VISTA PEAK
CHIMNEY SPRINGS TRL
HARMONY LANE
HARMONY
FOREST SERVICE 222
FOREST SERVICE 164A
US HIGHWAY 180
SNOWBOWL
LASKIN TRAIL
BADER
BRIDLE TRAIL
BRIDLE
LAKE TRAIL
LAKE
SADDLE TRAIL
FOREST SERVICE 9008S
FOREST SERVICE 9227V
FORT VALLEY
WING MOUNTAIN DRIVE
HADRIANS WALK
BADER ROAD
MOUNTAIN SHADOWS DRIVE
SNOW BOWL ROAD SOUTH
DAULT
FORT VALLEY RANCH RD
FORT VALLEY RANCH
FOREST SERVICE 9215W
FOREST SERVICE 9231Q
VIRGIL
REDTAIL
ELK TANK
INDIGO
SUZETTE LANE EAST
SUZETTE
SUZETTE LANE WEST
CHAMBERS ROAD
ANTOINETTE WAY
LEONARD LANE
SNOW BOWL VIEW CIRCLE
FOREST SERVICE 9227S
FOREST SERVICE 614D
EL PASO PIPELINE EASEMENT
HASHKNIFE TRAIL
HASHKNIFE
GALLOWAY
RUDD TANK
RUDD TANK ROAD
FOREST SERVICE 516C
FOREST SERVICE 9004T
FOREST SERVICE 668D
COYOTE PASS
FOREST SERVICE 9008P